jeetVet®

AI Veterinary Diagnostic & Treatment Platform

JeetVet VET-600 Ai Veterinary Endoscope

EASY
Ready for use immediately after power-on, with intuitive and simplified operation.

EFFICIENT
High-resolution imaging for thorough and accurate otoscopic examination.

FAST
Ai-assisted intelligent examination enables rapid assessment, improving diagnostic efficiency and workflow.

AI Veterinary Diagnostic and Treatment Platform

VET-600

Applications

Otoscopic examination, ear canal irrigation, oropharyngeal examination, urethral examination and etc.

· IP67-rated fully waterproof design

The insertion section can be fully immersed for independent disinfection.

· Working channel

Innovative straight working channel.

· Proprietary multi-color modular lens system

Plug-and-play modules enable rapid replacement and flexible adaptation across multiple clinical scenarios.

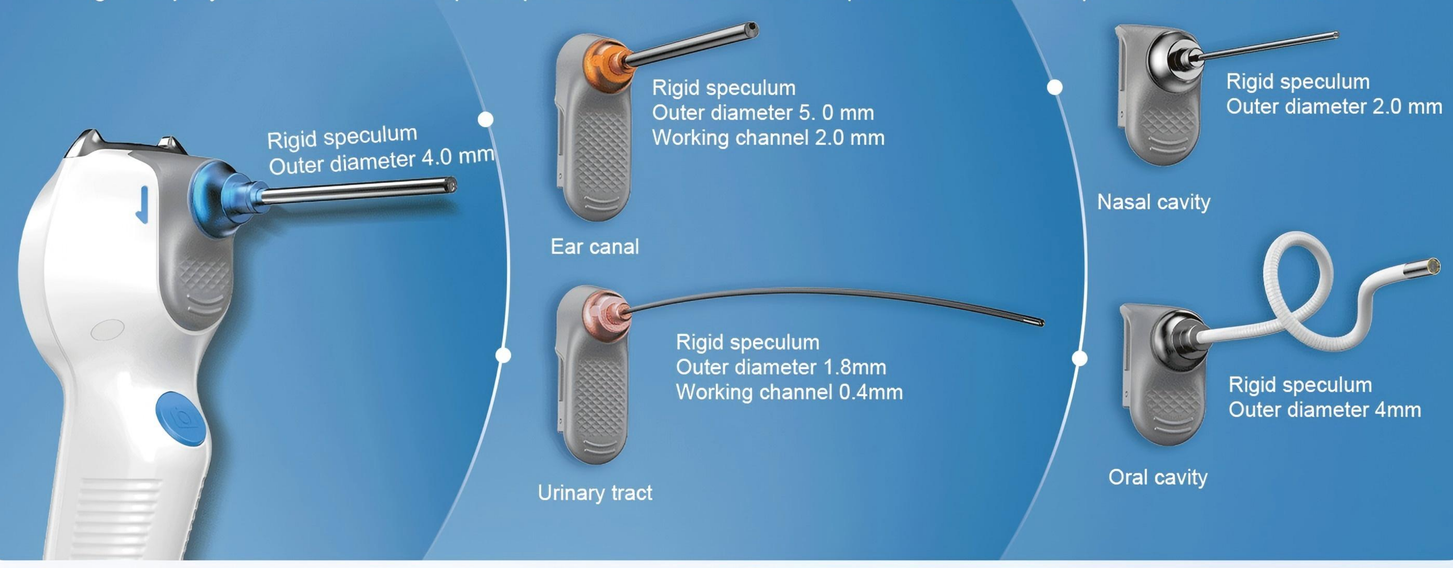

· High-defintion touchscreen display

2.1-Inch high-definition circular touchscreen for intuitive and convenient operation.

· High-power cold light source

Reducing thermal stress and ensuring suitability for animals with high sensitivity.

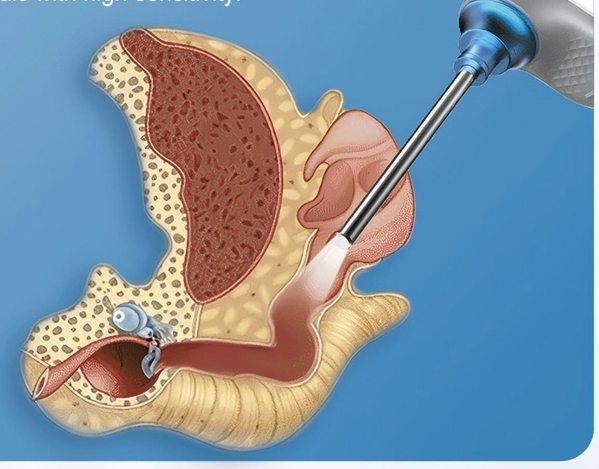

· Extended battery life

Up to 8 hours of continuous operation & a dedicated charging dock.

8h Operating time

≤2h Charging time

JEET MEDICAL(SHENZHEN)CO.,LTD

Add : 9th Floor, Block B, Building 1, No.76 Baohe Avenue, Longgang District, Shenzhen, China

Tel:+86-0755-23251842

Email:export@jeetmed.com

Web:www.jeetvet.com